

PLAN CADASTRAL

UAT: IORDACHEANU
JUDETUL PRAHOVA

Sector Cadastral:
32
Scara 1:1000
Plansa 6

LEGENDA

Numar Sector	32
Cod constructie	C1
ID imobil	15
Limita sector	
Limita imobil	
Limita UAT	
Limita intravilan	
Limita constructie	

Schita de dispunere a sectorului cadastral

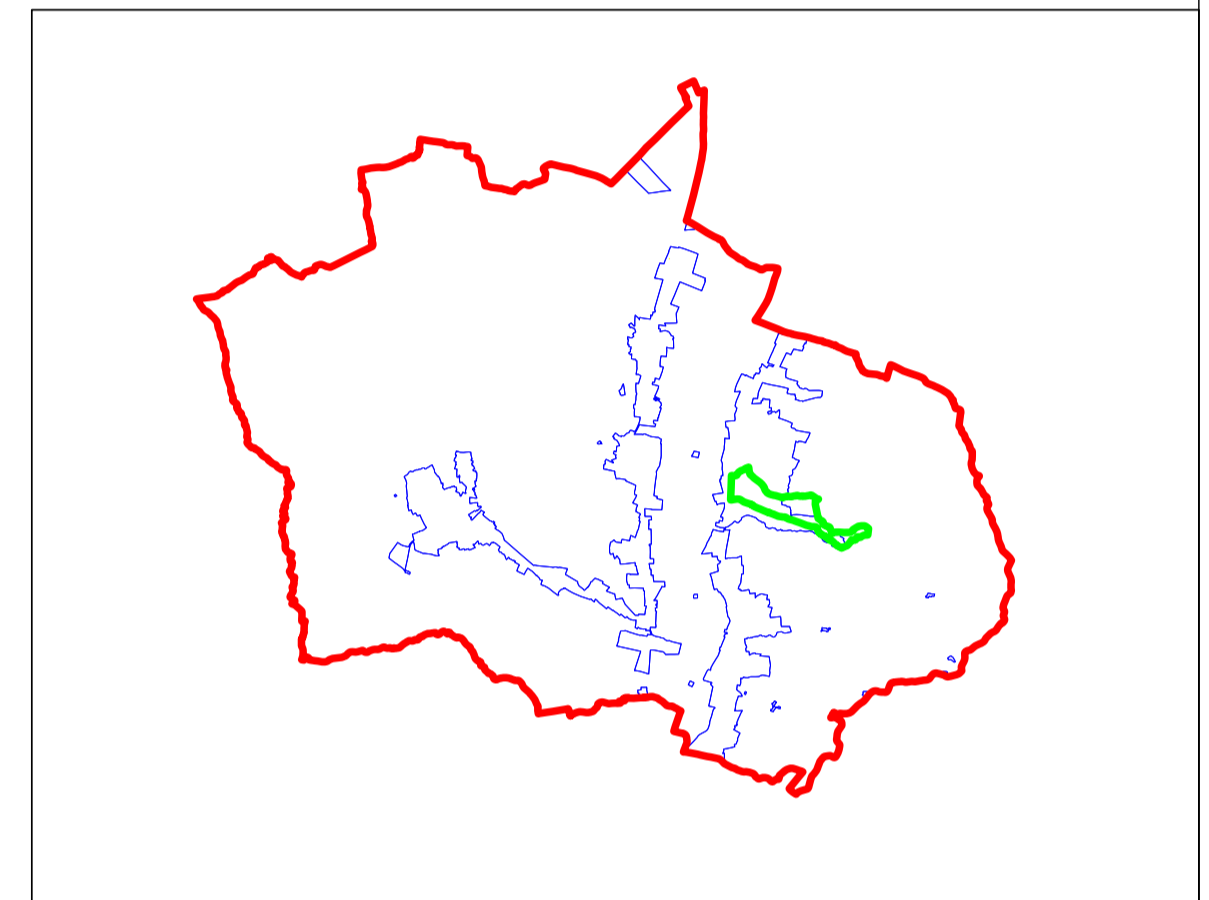

Schita de dispunere a planselor

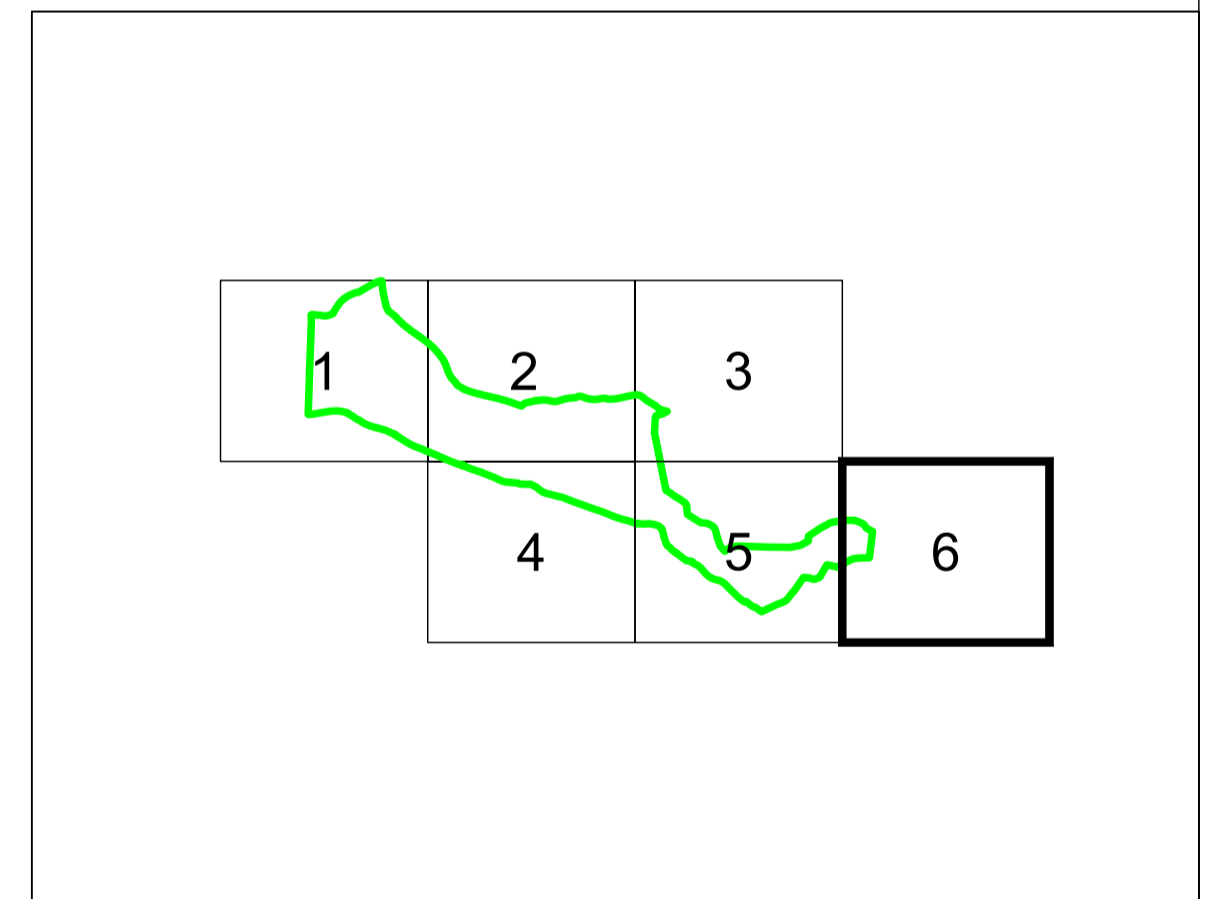

Sistem de proiectie: STEREO 70
Copie spre publicare

	AGENTIA NATIONALA DE CADASTRU SI PUBLICITATE IMOBILIARA
Scara 1:1000	" SERVICII DE ÎNREGISTRARE SISTEMATICĂ ÎN SISTEMUL INTEGRAT DE CADASTRU SI CARTE FUNCARĂ A IMOBILELOR DIN UAT IORDACHEANU JUDEȚUL PRAHOVA"
Data 27.03.2023	

S.C. SIMDATA TOPSERV S.R.L.	
Manager proiect	TATARU AL ION
Data	27.03.2023
Semnatura Semnat electronic	Tataru Ion C = SIMDATA TOPSERV SRL 27/04/2023 10:42:14 UTC+02

PLAN CADASTRAL

UAT: IORDACHEANU
JUDETUL PRAHOVA

Sector Cadastral:
32
Scara 1:1000
Plansa 1

LEGENDA

Numar Sector	32
Cod constructie	C1
ID imobil	15
Limita sector	— (verde)
Limita imobil	— (negru)
Limita UAT	— (rosu)
Limita intravilan	— (albastru)
Limita constructie	— (negru)

Schita de dispunere a sectorului cadastral

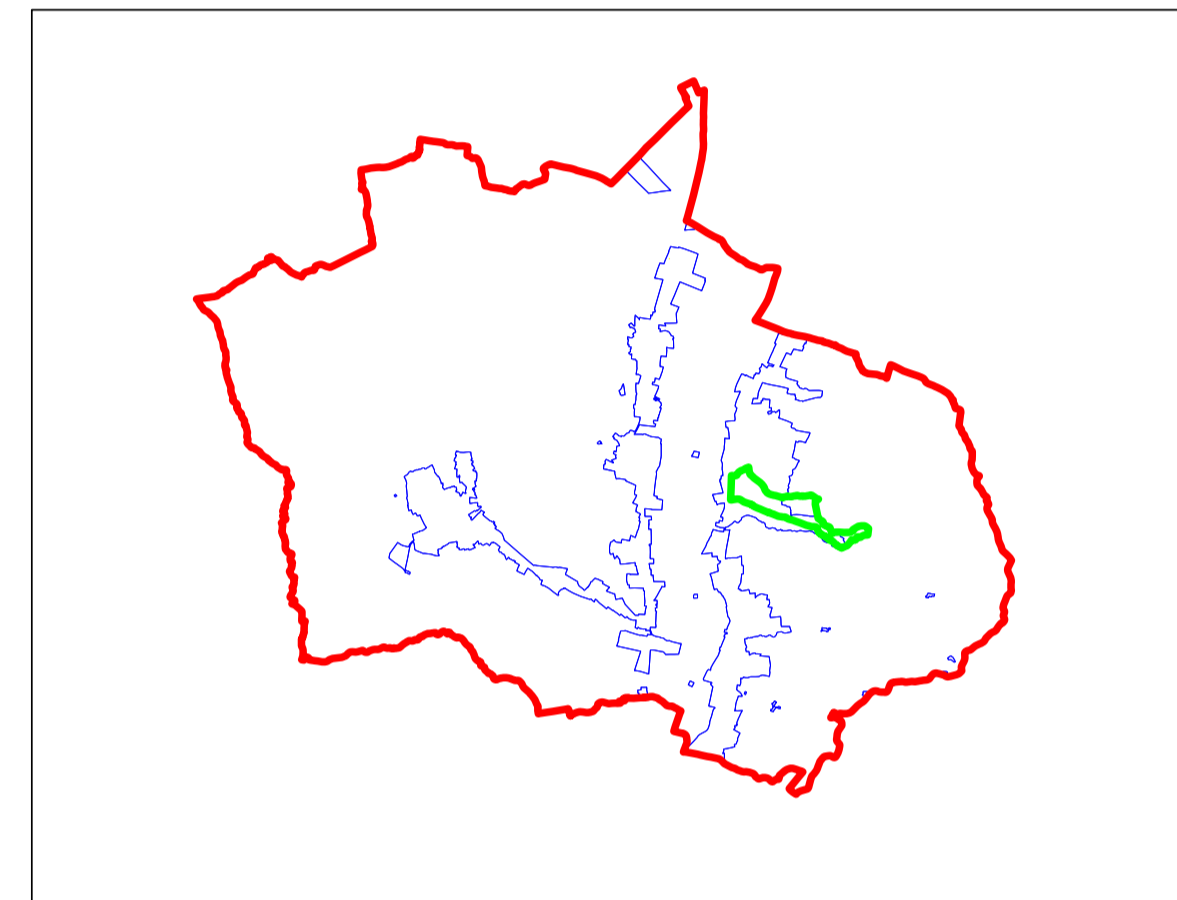

Schita de dispunere a planselor

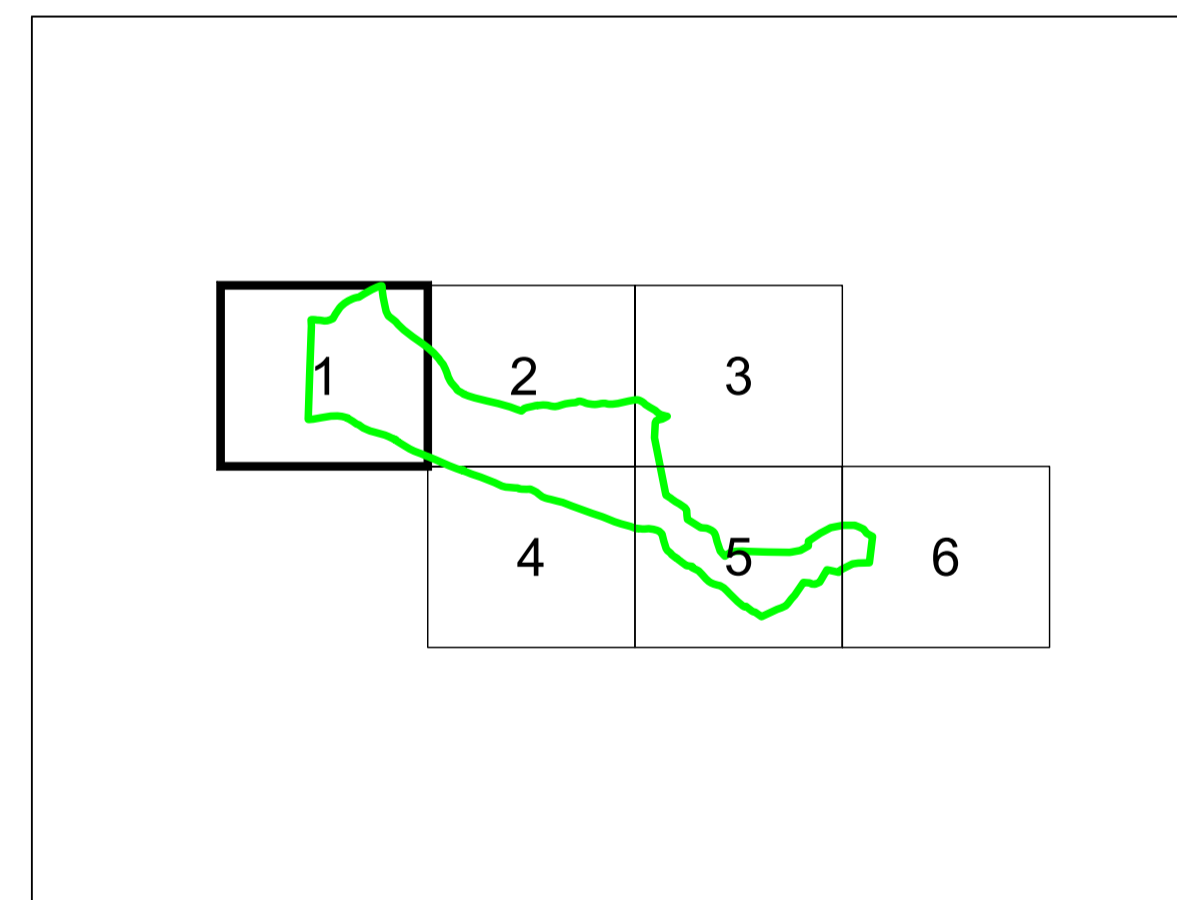

Sistem de proiectie: STEREO 70
Copie spre publicare

	AGENTIA NATIONALA DE CADASTRU SI PUBLICITATE IMOBILIARA
Scara 1:1000	"SERVICII DE ÎNREGISTRARE SISTEMATICĂ ÎN SISTEMUL INTEGRAT DE CADASTRU SI CARTE FUNCIARĂ A IMOBILELOR DIN UAT IORDACHEANU JUDEȚUL PRAHOVA"
Data 27.03.2023	

	S.C. SIMDATA TOPSERV S.R.L.
Manager proiect	TATARU AL ION
Data	27.03.2023
Semnatura Semnat electronic	Tataru Ion O = SIMDATA TOPSERV SRL 27/04/2023 10:42:05 UTC+02

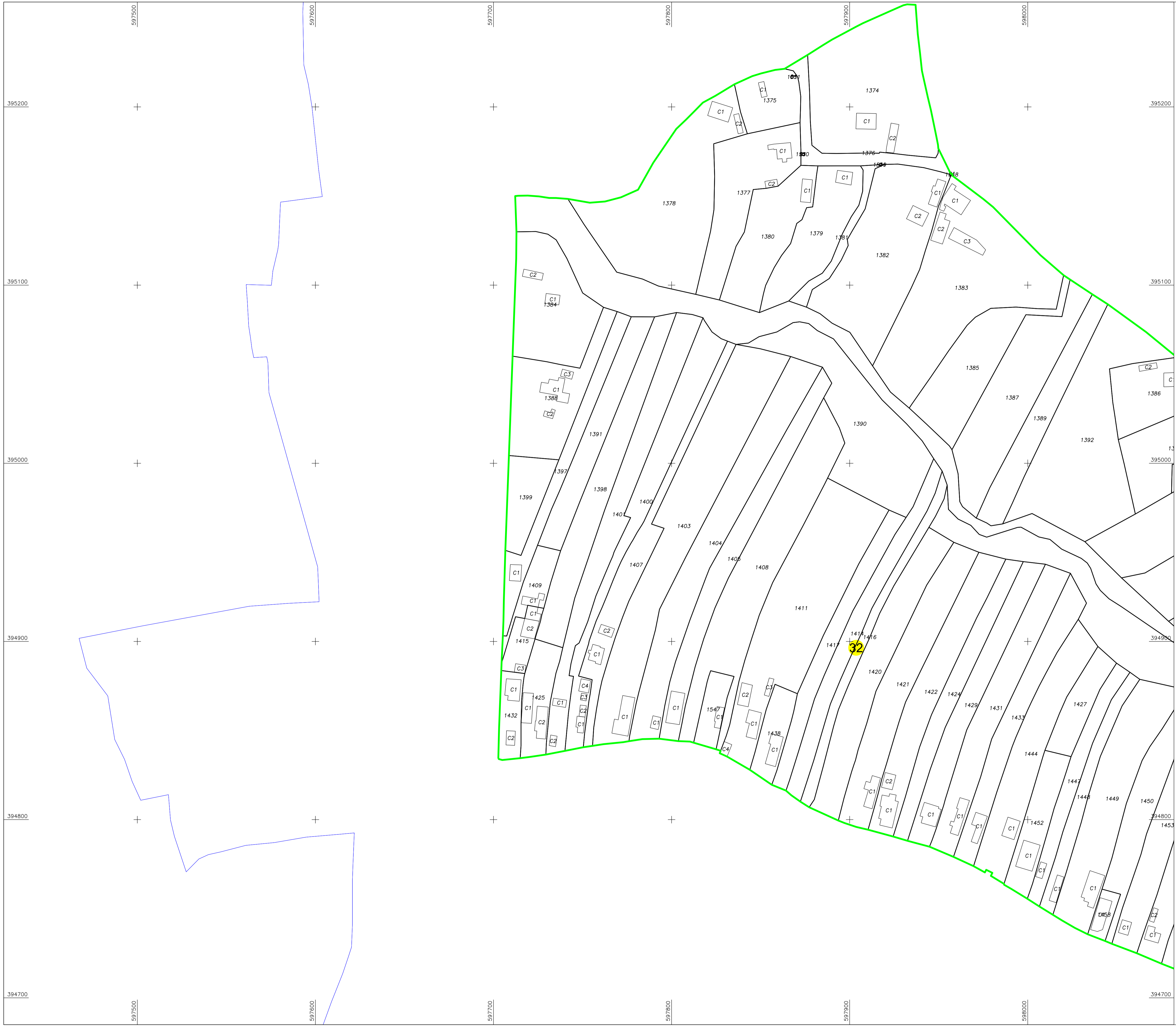

PLAN CADASTRAL

UAT: IORDACHEANU
JUDETUL PRAHOVA

Sector Cadastral:
32
Scara 1:1000
Plansa 2

LEGENDA

Numar Sector	32
Cod constructie	C1
ID imobil	15
Limita sector	—
Limita imobil	—
Limita UAT	—
Limita intravilan	—
Limita constructie	—

Schita de dispunere a sectorului cadastral

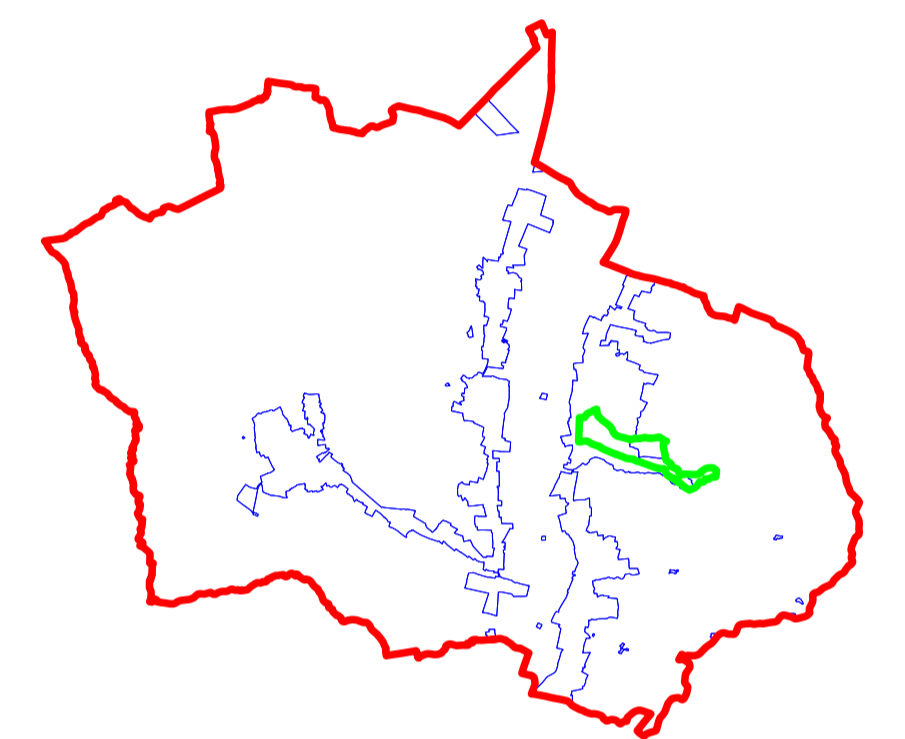

Schita de dispunere a planselor

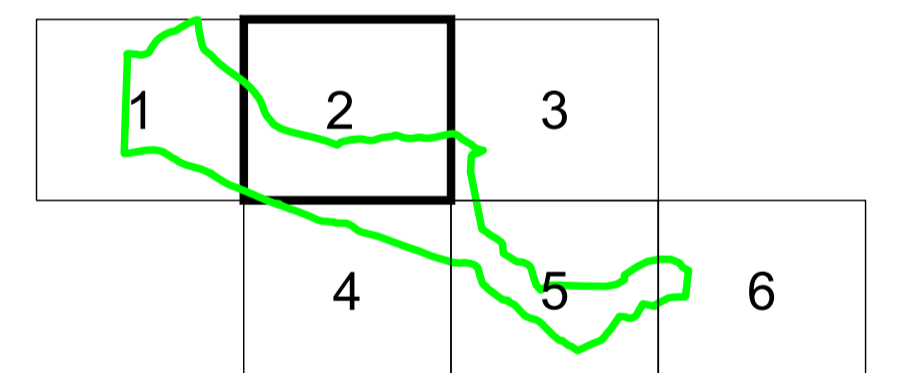

Sistem de proiectie: STEREO 70
Copie spre publicare



AGENTIA NATIONALA DE
CADASTRU SI PUBLICITATE IMOBILIARA

Scara
1:1000

"SERVICII DE ÎNREGISTRARE
SISTEMATICĂ ÎN SISTEMUL
INTEGRAT DE CADASTRU
SI CARTE FUNCIOARĂ A
IMOBILELOR DIN UAT
IORDACHEANU JUDEȚUL PRAHOVA"

Data
27.03.2023



S.C. SIMDATA TOPSERV S.R.L.

Manager proiect TATARU AL ION

Data 27.03.2023

Semnatura
Semnat electronic

Tataru Ion
O = SIMDATA TOPSERV SRL
27/04/2023 10:42:12 UTC+02

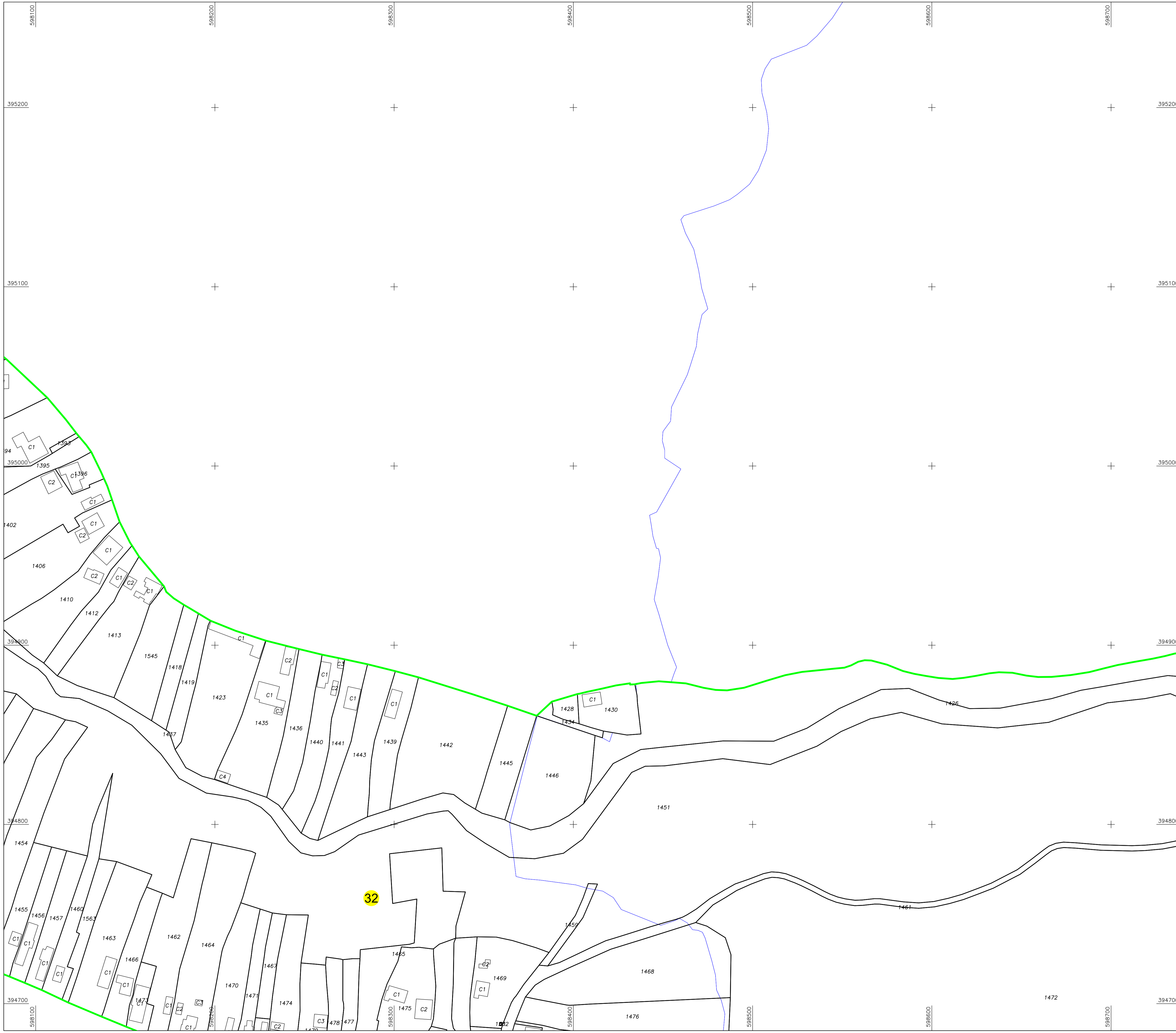

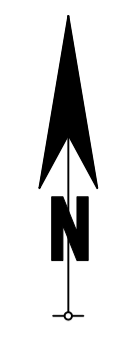
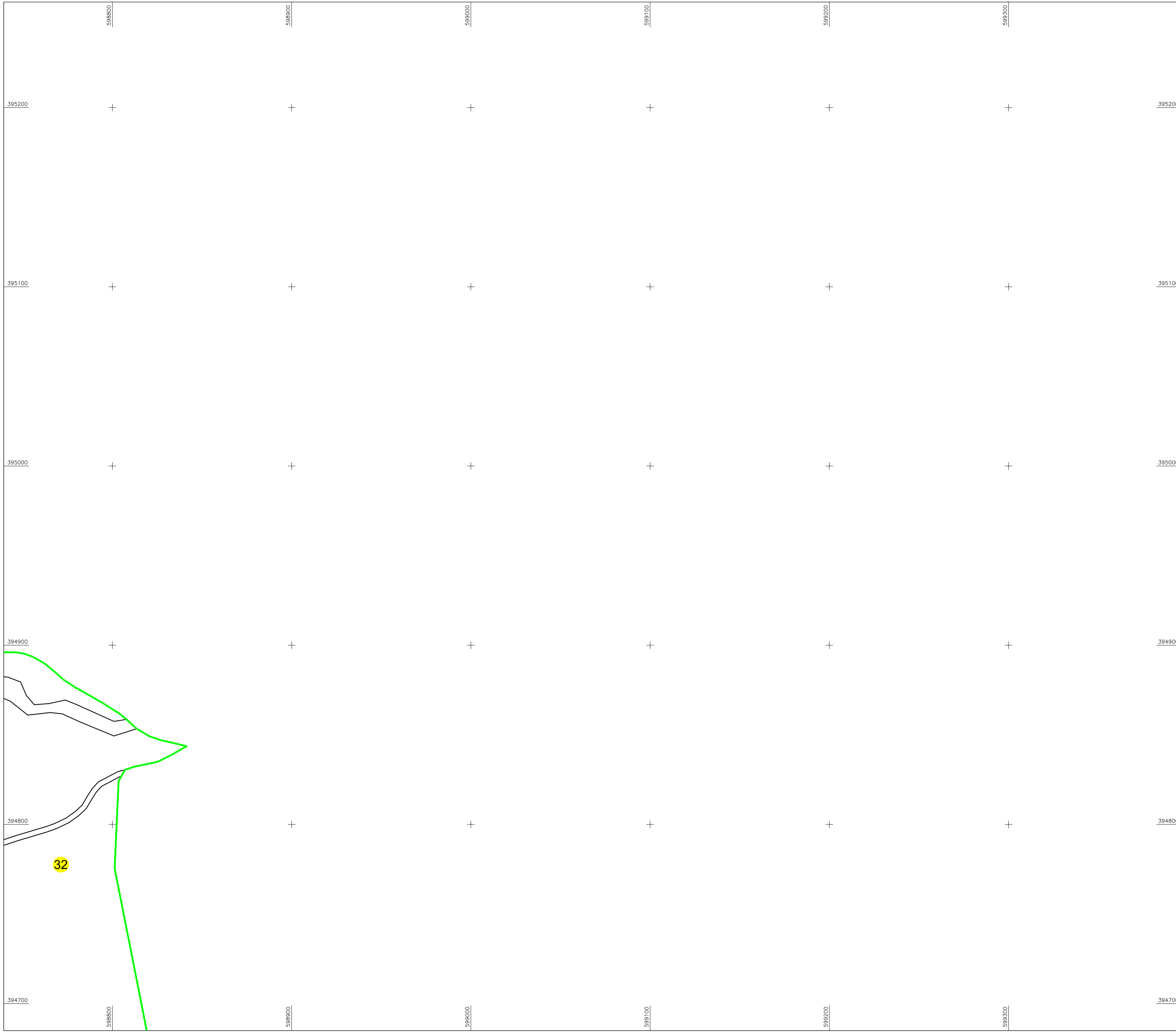

PLAN CADASTRAL

UAT: IORDACHEANU
JUDETUL PRAHOVA

Sector Cadastral:
32
Scara 1:1000
Plansa 3

LEGENDA	
Numar Sector	32
Cod constructie	C1
ID imobil	15
Limita sector	
Limita imobil	
Limita UAT	
Limita intravilan	
Limita constructie	

Schita de dispunere a sectorului cadastral

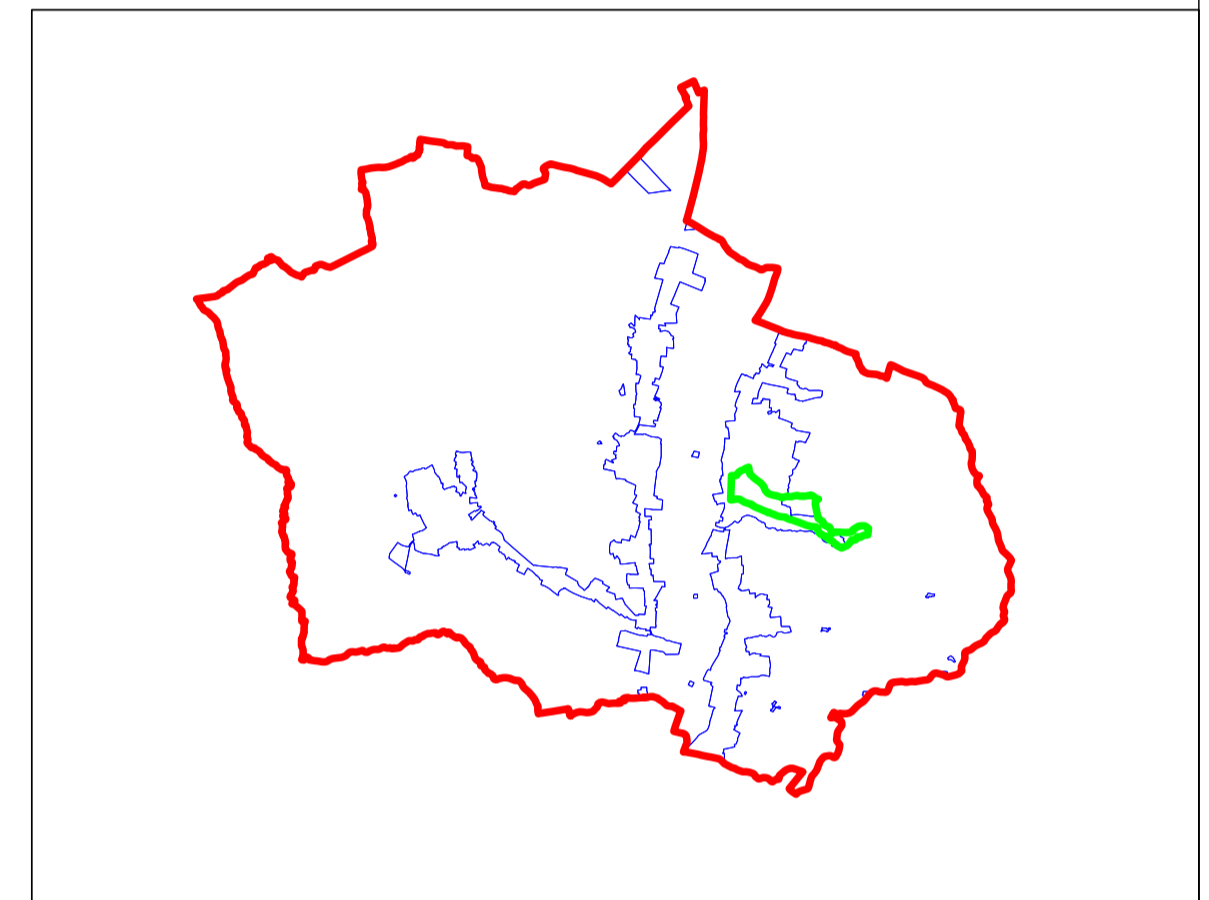

Schita de dispunere a planselor

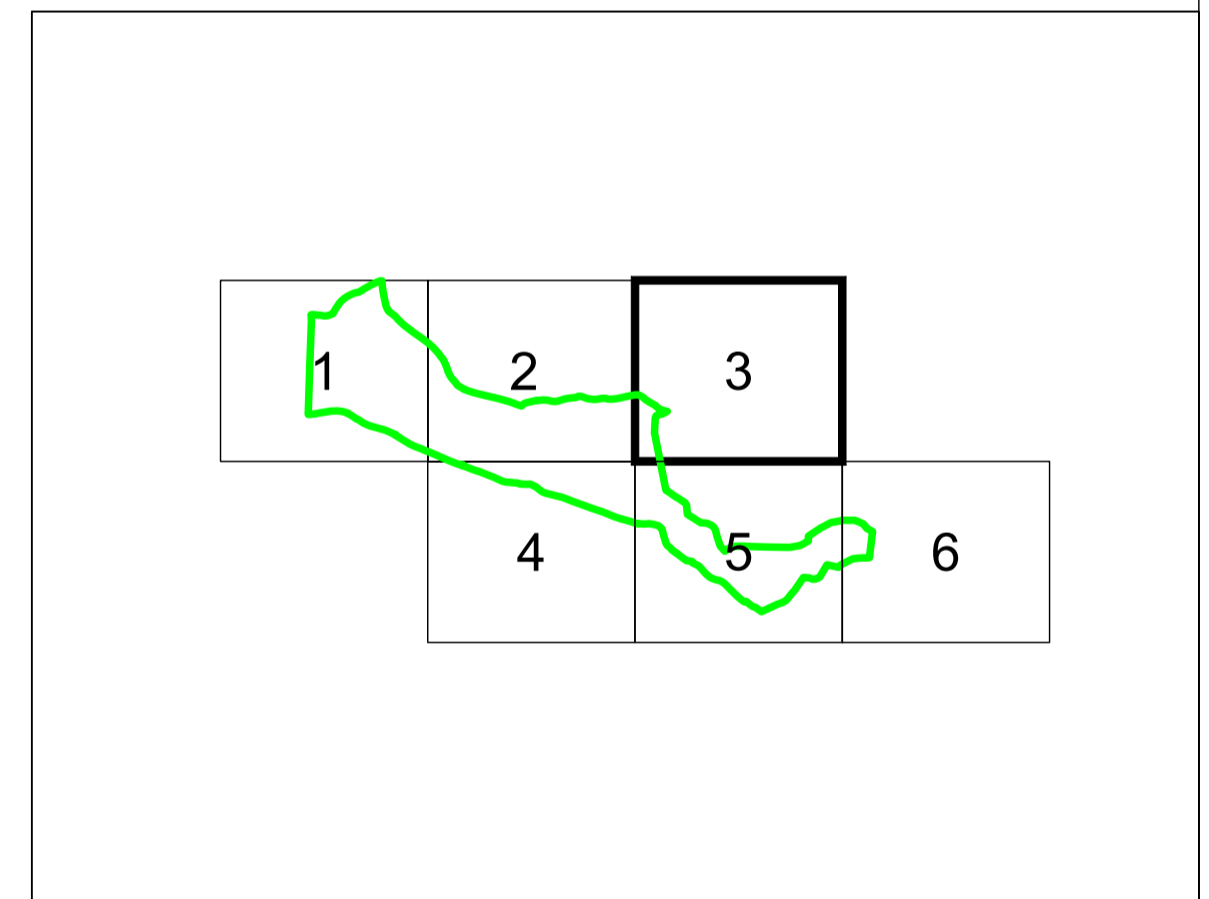

Sistem de proiectie: STEREO 70
Copie spre publicare

	AGENTIA NATIONALA DE CADASTRU SI PUBLICITATE IMOBILIARA
	" SERVICII DE ÎNREGISTRARE SISTEMATICĂ ÎN SISTEMUL INTEGRAT DE CADASTRU SI CARTE FUNCIARĂ A IMOBILELOR DIN UAT IORDACHEANU JUDEȚUL PRAHOVA"
Scara 1:1000	S.C. SIMDATA TOPSERV S.R.L.
Data 27.03.2023	
Manager proiect TATARU AL ION	Data 27.03.2023
Semnatura Semnat electronic	Tataru Ion O = SIMDATA TOPSERV SRL 27/04/2023 10:42:12 UTC+02

	S.C. SIMDATA TOPSERV S.R.L.
Manager proiect TATARU AL ION	Data 27.03.2023
Semnatura Semnat electronic	Tataru Ion O = SIMDATA TOPSERV SRL 27/04/2023 10:42:12 UTC+02

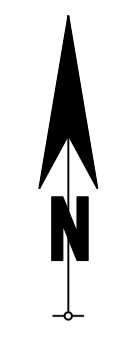
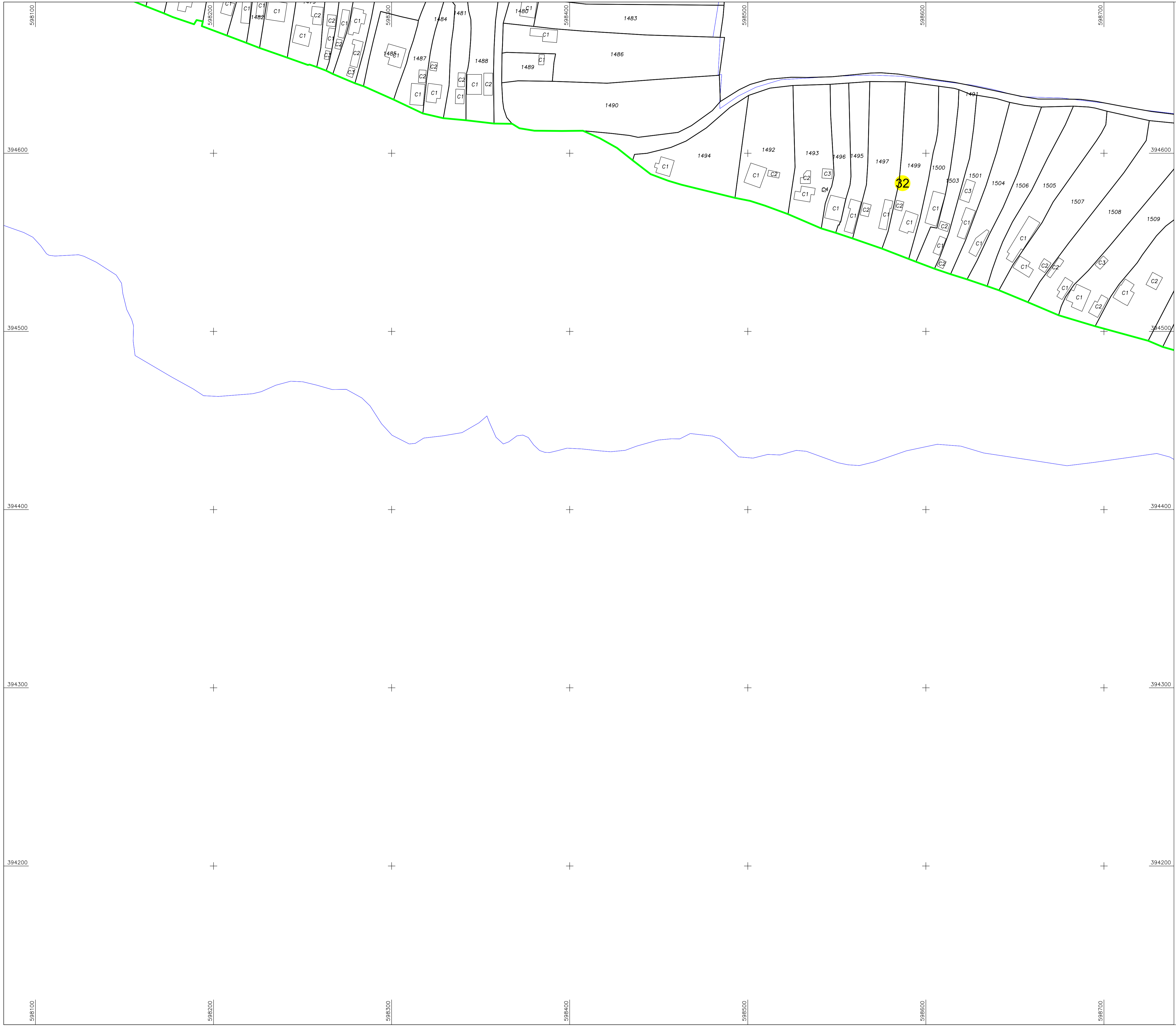

PLAN CADASTRAL

UAT: IORDACHEANU
JUDETUL PRAHOVA

Sector Cadastral:
32
Scara 1:1000
Plansa 4

LEGENDA

Numar Sector	32
Cod constructie	C1
ID imobil	15
Limita sector	
Limita imobil	
Limita UAT	
Limita intravilan	
Limita constructie	

Schita de dispunere a sectorului cadastral

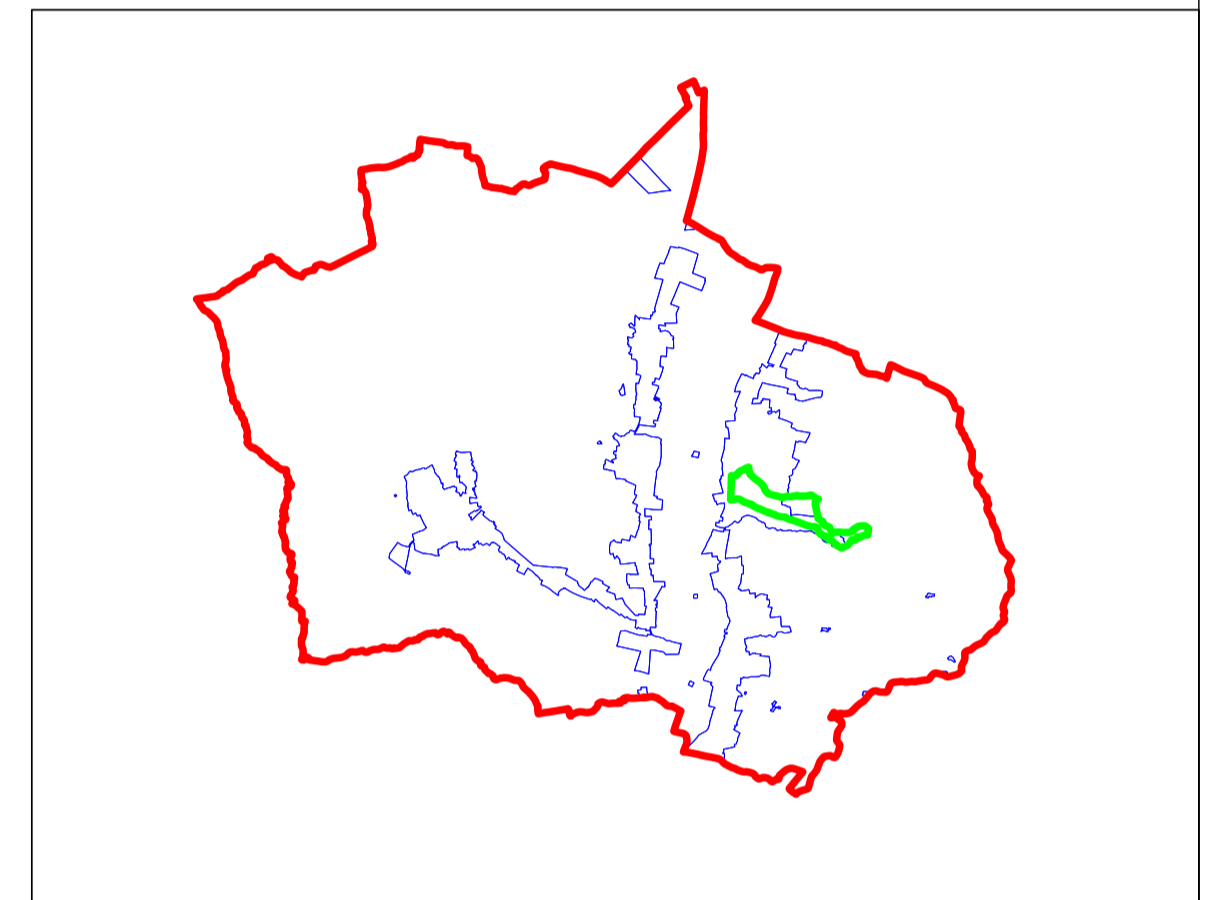

Schita de dispunere a planselor

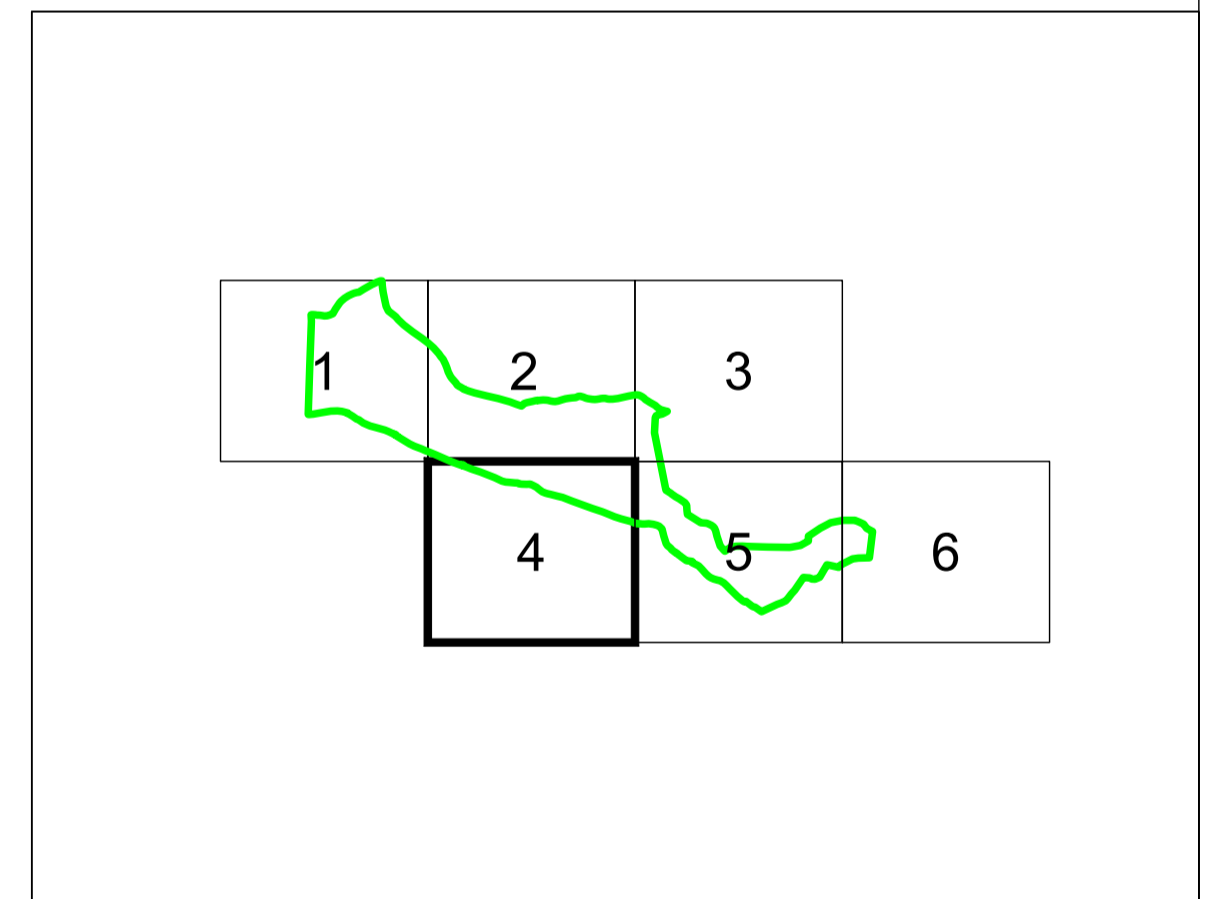

Sistem de proiectie: STEREO 70
Copie spre publicare

	<p>AGENTIA NATIONALA DE CADASTRU SI PUBLICITATE IMOBILIARA</p>
	<p>" SERVICII DE ÎNREGISTRARE SISTEMATICĂ ÎN SISTEMUL INTEGRAT DE CADASTRU SI CARTE FUNCIOARĂ A IMOBILELOR DIN UAT IORDACHEANU JUDEȚUL PRAHOVA"</p>
<p>Scara 1:1000</p>	
<p>Data 27.03.2023</p>	

<p>S.C. SIMDATA TOPSERV S.R.L.</p>	
<p>Manager proiect</p>	<p>TATARU AL ION</p>
<p>Data</p>	<p>27.03.2023</p>
<p>Semnatura Semnat electronic</p>	<p>Tataru Ion O = SIMDATA TOPSERV SRL 27/04/2023 10:42:13 UTC+02</p>

PLAN CADASTRAL

UAT: IORDACHEANU
JUDETUL PRAHOVA

Sector Cadastral:
32
Scara 1:1000
Plansa 5

LEGENDA

Numar Sector	32
Cod constructie	C1
ID imobil	15
Limita sector	— (verde)
Limita imobil	— (negru)
Limita UAT	— (rosu)
Limita intravilan	— (albastru)
Limita constructie	— (negru)

Schita de dispunere a sectorului cadastral

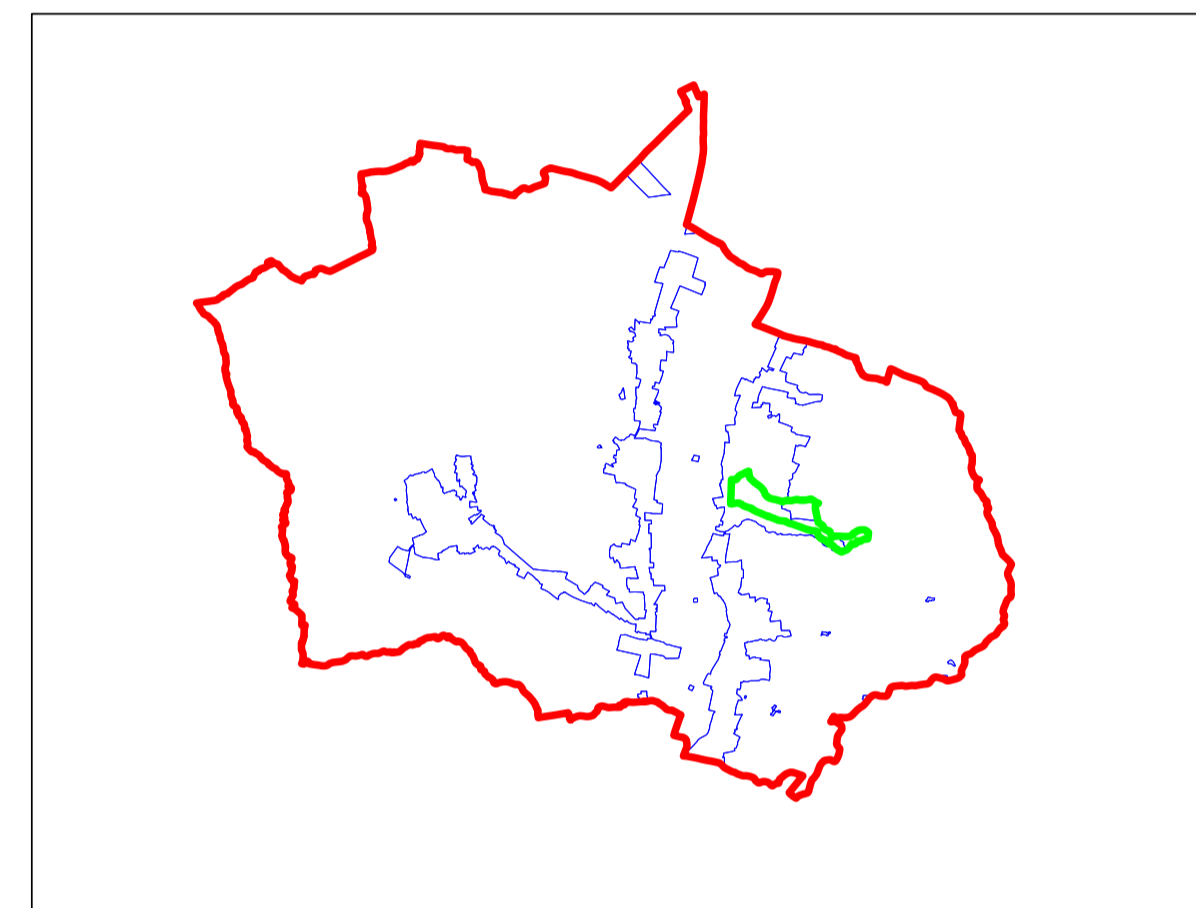

Schita de dispunere a planselor

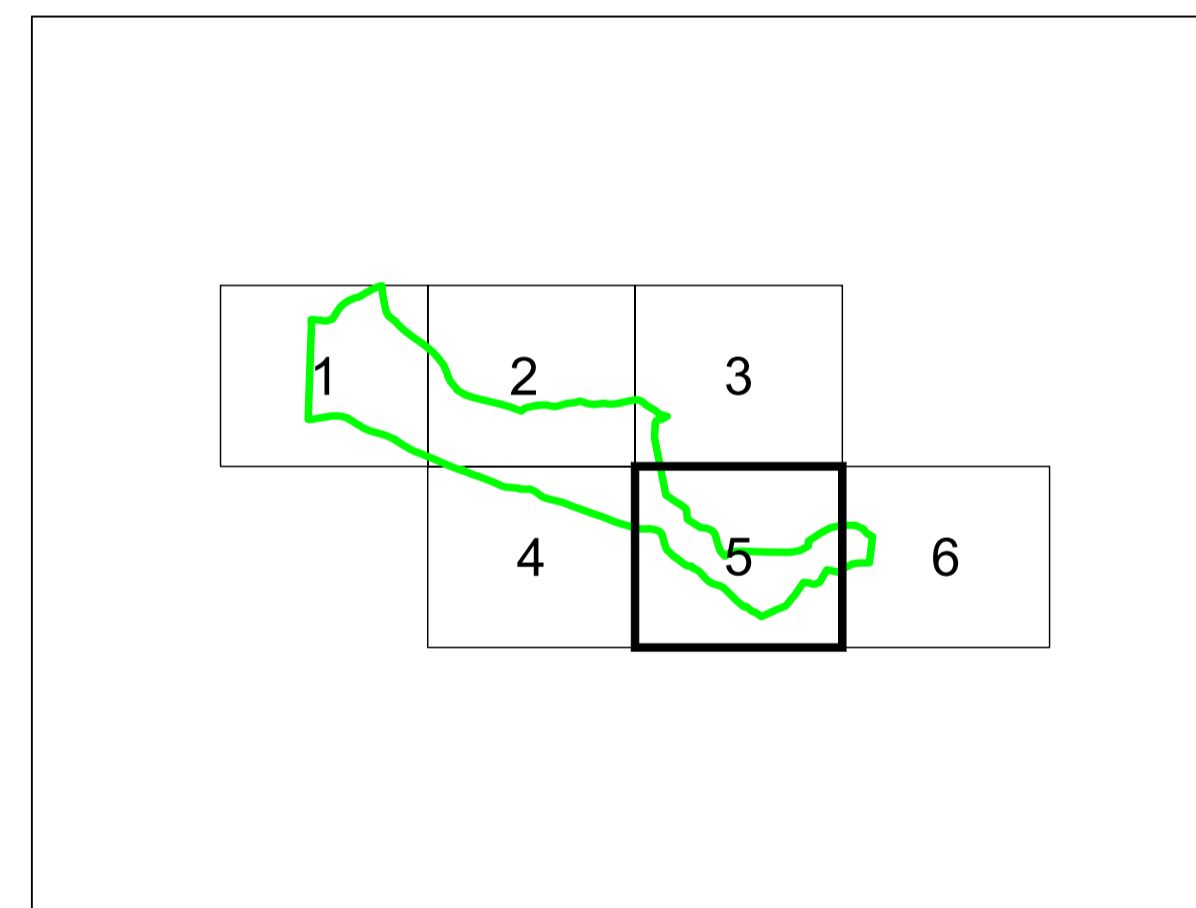

Sistem de proiectie: STEREO 70
Copie spre publicare

	AGENTIA NATIONALA DE CADASTRU SI PUBLICITATE IMOBILIARA
Scara 1:1000	" SERVICII DE ÎNREGISTRARE SISTEMATICĂ ÎN SISTEMUL INTEGRAT DE CADASTRU SI CARTE FUNCIARĂ A IMOBILELOR DIN UAT IORDACHEANU JUDEȚUL PRAHOVA"
Data 27.03.2023	

	S.C. SIMDATA TOPSERV S.R.L.
Manager proiect	TATARU AL ION
Data	27.03.2023
Semnatura Semnat electronic	Tataru Ion O = SIMDATA TOPSERV SRL 27/04/2023 10:42:13 UTC+02

