PRIMĂRIA IORDACHEANU

Anexa 2 la HCL nr. 12/06.03.2025

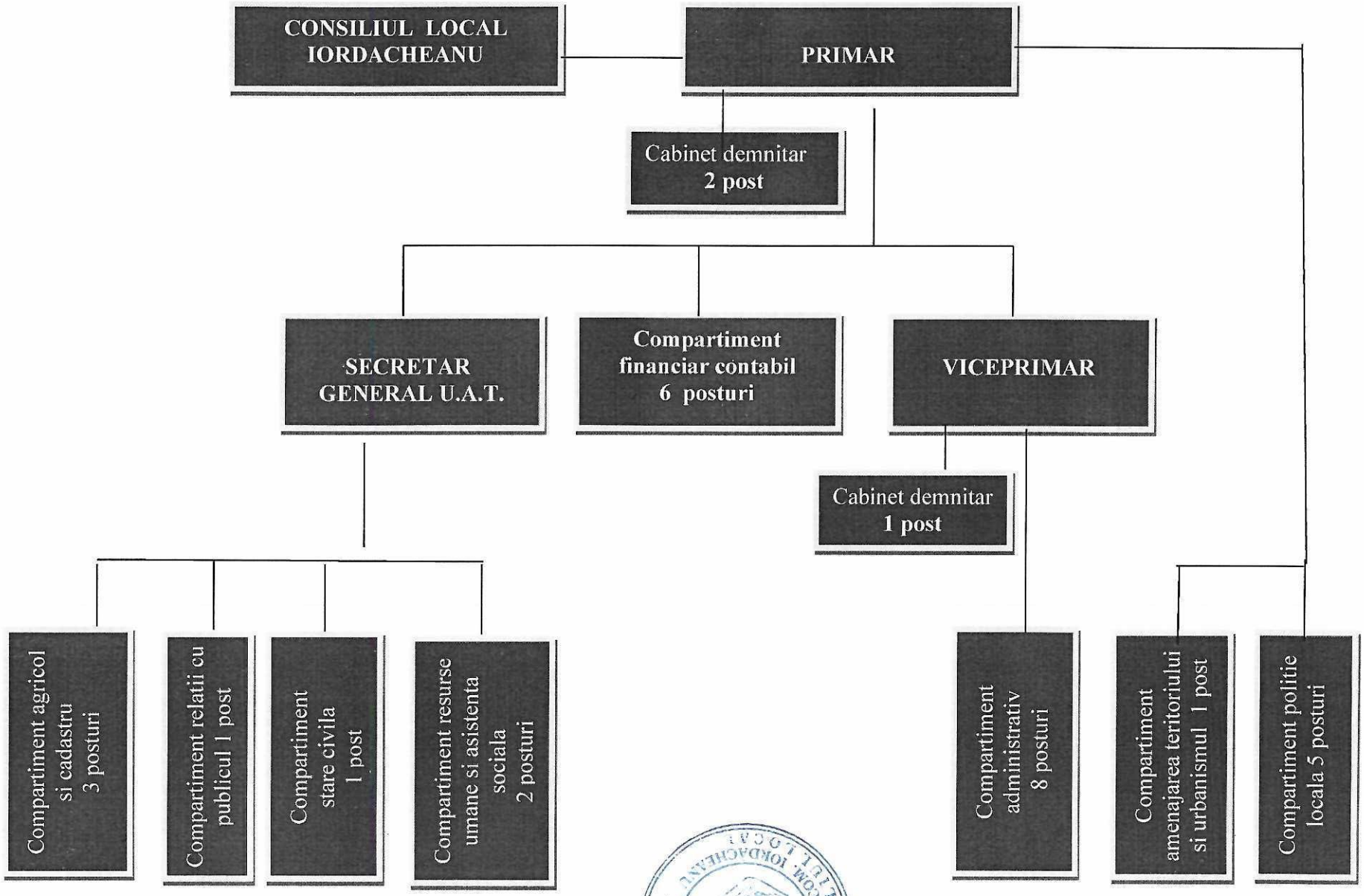

PRESEDINTE DE SEDINTA,
Tudor Ion